

Katelyn Nevin

Actor ● Singer ● Model

Heyman Talent Agency

Height: 5'7" ● Weight: 150lbs ● Hair: Brown ● Eyes: Blue/Green ● Range: E3 flat to E6, Mezzo Soprano

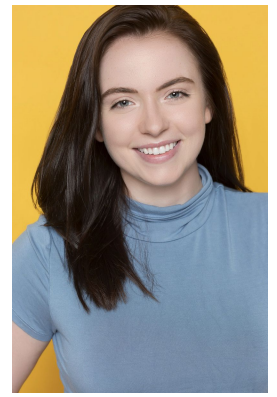

Theatre

The Actor's Nightmare	Meg	Miami University: Independent Artist Series	Tanner McCormick
Don't Call Him That	Grace	New Wave Theatre Company	Avery Pinta
Buckle	Star	Miami University	Rachel Scardina
Li'l Abner	Moonbeam McSwine	Kincaid Regional Theatre	J. Farley Norman
Kid Simple	The Mercenary	Miami University Regional Theatre- Hamilton	Christiana Harkulich
Spinning Into Butter	u/s Sarah	American Legacy Theatre	Matthew Gellin
Higher	Becca	American Legacy Theatre	Matthew Gellin
Octets: A New Musical	Anise	Miami University	Austin Lamewona
Swan Lake Calhoun	Lena	CCM Prep	Bob Allen
2B (or not 2B?)	Franny Dambrose	CCM Prep	Bob Allen

Film, TV, Commercial, & Modeling

Take My Hand	Claire	Skylight Empire Entertainment	J. Farley Norman
American Bigfoot	Sheila	Buckdog Productions	Glenn Martin
Hans	Necky	T.O.A.S.T Productions	Hannah Linser-Wilder
Go With The Flow	Avery	T.O.A.S.T Productions	Bill Pahutski

Training

Miami University: Theatre, Arts Management, Creative Writing, Musical Theatre

Voice- Lisa Erickson
Acting Studio 226 & 227- Saffron Henke, Julia Guichard, Lewis Magruder
Acting for the Musical Stage- Torie Wiggins
Principles of Acting- Saffron Henke
Alexander Technique- Julia Guichard
Ballet- Estelle Bean
Musical Theatre Dance- Kerrie-Lee Dentino
Dramaturgy- Christiana Harkulich

University of Cincinnati College-Conservatory of Music Preparatory Department: Certificate Acting Program

Movement & Stage Combat- Jonn Baca
Acting & Animal Work- Elizabeth Harris
Meisner- Bob Allen

Private Lessons

Film & Theatrical Acting- Chad Weddle
Monologues- Emily Weddle
Voice- Taylor Baye Brown

Heyman Talent Agency

Runway Modeling- Chris Kaufman
Breaking Into Bigger Markets Seminar- Chad Michael

Special Skills

Dialects- Scottish, Cockney ● Physical- Stilt walking, tongue contortions, running in heels, weight lifting, moves well, can twitch eye on command ● Stage Combat- Hand to hand, dagger, lightsaber ● Miscellaneous- Playwriting, horror movie scream, evil laughter, improvisation



Katelyn Nevin