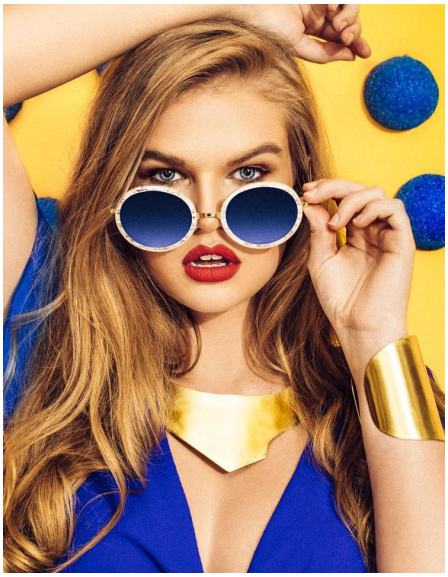FRANCIS LEE BAKER